

**Training in the Care of People  
with Cognitive Impairments**

**LEARN HOW TO DEVELOP  
ACTIVITIES FOR PEOPLE WITH  
ALL FORMS OF AND ALL  
LEVELS OF DEMENTIA**

**A STEP BY STEP GUIDE TO  
PROVIDE ENGAGEMENT**

***NOW YOU CAN EARN ALL 30  
N.C.C.A.P. APPROVED  
CE CREDITS AT HOME/ WORK  
WITH YOUR RESIDENTS***



**Snoezelen Multi Sensory Activities**

**Students may have as long as  
needed to complete and return  
all assignments. Time tally  
sheets are included so docu-  
mentation of the 30 hours of  
work can be provided to A.I.D.  
and N.C.C.A.P. Certificates of  
completion are mailed out the  
same day your completed as-  
signments are received in our  
office.**

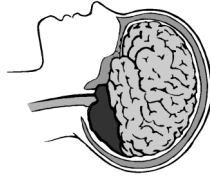

**N.C.C.A.P. APPROVED 30 HOUR  
CORRESPONDENCE COURSE  
FOR ACTIVITY PROFESSIONALS**

**A.I.D. Training  
P. O. Box 1363  
Medina, OH 44258  
4aid@dementia-help.com  
330-723-8838  
Address Service Requested**

**PRESORTED  
STANDARD  
U.S. POSTAGE PAID  
MEDINA, OH  
PERMIT 227**

# **Engaging Activities In Long Term Care**

**30 Hour Correspondence Course**

**(only \$250.00 + shipping  
and handling)**

**Designed to Provide Quality of Life  
for People in all Stages of  
Probable Alzheimer's Dementia**

**Approved for 30 CECs  
by N.C.C.A.P**

**Approval #NCCAP25365-10  
Body of Knowledge #10, 11, 18**



**Mail Registration to:  
A.I.D. Training  
PO Box 1363,  
Medina, Ohio 44258  
330-723-8838  
Fax: 330-722-2704**

**4aid@dementia-help.com**

## AUTHORS

**Sally Albrecht, M.A.** is the owner of A.I.D. Training and has been working in the field of Aging and MR/DD since 1982. She has a Master's Degree in Cognitive Psychology with extensive training in Applied Cognitive Aging and a Graduate Certificate in Gerontology. She currently teaches psychology classes at Lorain Co. Community College in Elyria, Ohio. She is a presenter at NADD's Regional Conferences and has written a series of articles for the Activity Directors' Quarterly. Sally is the author of *Managing Dementia: Improving Quality of Life for Older Adults with Dementia*. She serves on the Editorial Board for the American Journal of Alzheimer's Disease and Other Disorders.



Facial Massage

**Cindy Holland, M.S.** has been working with people with varying disabilities for over 20 years and is a devoted advocate for her friends with disabilities. She has a Master's Degree in both Special Education and Outdoor Education and has a Certificate in Recreational Therapy. She was instrumental in bringing the Snoezelen® Multi-Sensory concept to the forefront in the US for individuals with MR/DD and older adults with dementia. She was a presenter at the 3rd World Snoezelen® Conference in 1999. Her company, Holland Consultants develops and implements Snoezelen® activities for older adults with dementia and individuals with MR/DD. Her publications may be read in the Activity Director's Quarterly Journal.

## TABLE OF CONTENTS

166 page manual is shipped by priority mail

<b>Section One:</b>	<b>Introduction</b>
Chapter 1:	Brain Development in Humans
Chapter 2:	Alzheimer's Disease
Chapter 3:	Learning Modalities
Assignment 1:	Learning Modality Activity and Paper
<b>Section 2:</b>	<b>Activities for Individuals with Mild/ Moderate Levels of Dementia</b>
Chapter 4:	Elements of Activity Development
Chapter 5:	Words and Word Games
Chapter 6:	Discussion Groups and Scavenger Hunts
Chapter 7:	Exercise, Music, TV/Videos and Matching Activities
Chapter 8:	Montessori Activities
Assignment 2:	Activity Schedule Development
<b>Section 3:</b>	<b>Activities for Individuals with Severe/ Profound Levels of Dementia</b>
Chapter 9:	Elements of Multi-Sensory Activities
Chapter 10:	Snoezelen®
Chapter 11:	Gustatory and Olfactory System
Chapter 12:	Visual System
Chapter 13:	Auditory System
Chapter 14:	Tactile System
Assignment 3:	Multi Sensory Activity Development
<b>Section 4:</b>	<b>Activities for Everyone</b>
Chapter 15:	Enhanced Dining Experience
Chapter 16:	Complementary Therapies
Assignment 4:	Program Development Activity
References	
Appendix A:	Preferred Learning Modality Assessment
Appendix B:	Engagement Assessment
Appendix C:	Engagement Assessment Sum Sheet
Appendix D:	Sensory Chart
Appendix E:	Sample Sensory Chart
Resources	

## REGISTRATION

**\$250.00**

Name: \_\_\_\_\_

Address: \_\_\_\_\_  
\_\_\_\_\_  
\_\_\_\_\_

Phone: \_\_\_\_\_

Email: \_\_\_\_\_

Amount Enclosed: \_\_\_\_\_

OR Purchase Order #: \_\_\_\_\_

Complete, detach and mail registration form with your check to the address below. Your manual will be sent by return mail. Payment must be received in advance unless other arrangements have been approved in advance. **Add \$20.00 for shipping and handling. Ohio residents must add \$16.25 for sales tax.**

**Mail registration and payment to:  
A.I.D., PO Box 1363,  
Medina, OH 44258**

N.C.C.A.P. APPROVED 30 HOUR  
CORRESPONDENCE COURSE  
FOR ACTIVITY  
PROFESSIONALS

**330-723-8838**  
**4aid@dementia-help.com**